

RESOLUTION NO.: 03-028
A RESOLUTION OF THE PLANNING COMMISSION
OF THE CITY OF EL PASO DE ROBLES
TO APPROVE CONDITIONAL USE PERMIT 02-015
(Chris Thomas)
APN: 008-243-018, 019 & 021

WHEREAS, Conditional Use Permit (CUP) 02-015 has been filed by Chris Thomas to construct four single-family homes on two parcels, and

WHEREAS, the site is located at 1135 18th Street, on the north side of the street where 18th Street dead ends with Highway 101, and

WHEREAS, Parcel 19 has been conditioned to merge with lot 18 and would have an easement over it to provide access and parking to the homes on Parcel 21, and

WHEREAS, Section 21.20.215 of the Municipal Code (Ordinance No. 719 N.S.) of the City of El Paso de Robles requires approval of a Conditional Use Permit for Multiple Family-Low (R-2) uses in the Commercial Service area bounded by 18th Street, 24th Street, the railroad tracks and Highway 101, and

WHEREAS, the applicant is requesting the Planning Commission to allow a 5-foot setback to garage doors to the private driveway, and

WHEREAS, The Planning Division staff has determined that this application is Categorically Exempt from environmental review per Section 15303 of the State's Guidelines to Implement CEQA, and

WHEREAS, a public hearing was conducted by the Planning Commission on March 25, 2003, to consider the facts as presented in the staff report prepared for this project, and to accept public testimony regarding this conditional use permit request, and

WHEREAS, based upon the facts and analysis presented in the staff report, and public testimony received and subject to the conditions of approval listed below, the Planning Commission finds that the establishment, maintenance or operation for the requested use or building applied for, will not, under the circumstances of the particular case, be detrimental to the health, safety, morals, comfort, convenience and general welfare of the persons residing or working in the neighborhood of such proposed use, or be injurious or detrimental to property and improvements in the neighborhood or to the general welfare of the City.

NOW, THEREFORE, BE IT RESOLVED, that the Planning Commission of the City of El Paso de Robles does hereby approve Conditional Use Permit 02-015 subject to the following conditions:

STANDARD CONDITIONS:

1. The applicant shall comply with all those conditions, which are indicated on "Exhibit A" to this Resolution.
2. The project shall be constructed so as to substantially conform with the following listed exhibits and conditions established by this resolution:

<u>EXHIBIT</u>	<u>DESCRIPTION</u>
B	Preliminary Site Plan
C	Preliminary Grading and Drainage Plan
D	Typical Front Elevation
E	*Color Board

*Indicates that exhibit is on file in the Community Development Department.

SITE SPECIFIC CONDITIONS

3. Prior to the issuance of a Building Permit for any building, a noise study with mitigations shall be submitted that addresses noise levels indoors and outdoors. According to the Noise Element of the General Plan, for residential uses the maximum noise level for outdoor areas cannot exceed 65dBA and the indoor noise level cannot exceed 45dBA. The study shall come up with mitigation measures that would reduce dBA to the necessary levels. Raising the proposed 6 foot wall to 8 feet, or even higher if necessary. The wall would need to be constructed prior to the Certificate of Occupancy of any building.
4. Additional landscaping along the eastern property boundary may be required as a result of the noise study.
5. Prior to the Certificate of Occupancy for any home, Lot 19 shall be merged with Lot 18, and an easement shall be recorded over the new configuration of Lot 18 to provide the necessary access to the homes on Lot 21.
6. No homes or other improvements shall be constructed within the Critical Root Zone of any oak tree.
7. Additional landscaping shall be installed near the property frontage on 18th Street between the back of sidewalk and the trash enclosure.

ENGINEERING SITE SPECIFIC CONDITIONS

8. 18th Street shall be constructed in accordance with Local Street Standard A-5 adjacent to the frontage of the project. A minimum of 24 feet wide of paving shall be constructed from the existing paving on 18th Street to the project frontage, as determined by the City Engineer.
9. The existing overhead utility lines adjacent to the site on 18th Street and over the site shall be relocated underground.
10. A City Standard streetlight shall be placed on 18th Street adjacent to the project frontage.
11. The applicant shall construct an 8-inch sewer line in 18th Street from Riverside Ave. to the project frontage in accordance with City Standards.
12. In conjunction with the merger of the Lots 18 and 19, a private maintenance agreement shall be recorded for the private driveway. The agreement shall be written in a form approved by the City Engineer.

PASSED AND ADOPTED THIS 25th day of March, 2003 by the following Roll Call Vote:

AYES: Warnke, Ferravanti, Johnson, Steinbeck, Calloway, Kemper

NOES: Flynn

ABSENT: None

ABSTAIN: None

CHAIRMAN RON JOHNSON

ATTEST:

ROBERT A. LATA, PLANNING COMMISSION SECRETARY

ATTACHMENT A OF RESOLUTION ____ - ____

CITY OF EL PASO DE ROBLES STANDARD DEVELOPMENT CONDITIONS
FOR PLANNED DEVELOPMENTS / CONDITIONAL USE PERMITS

PROJECT #: CUP 02-015 _____
APPROVING BODY: PLANNING COMMISSION _____
DATE OF APPROVAL: MARCH 25, 2003 _____
APPLICANT: CHRIS THOMAS _____
LOCATION: 1135 18th STREET _____

The following conditions that have been checked are standard conditions of approval for the above referenced project. The checked conditions shall be complied with in their entirety before the project can be finalized, unless otherwise specifically indicated. In addition, there may be site specific conditions of approval that apply to this project in the resolution.

COMMUNITY DEVELOPMENT DEPARTMENT - The applicant shall contact the Community Development Department, (805) 237-3970, for compliance with the following conditions:

A. GENERAL CONDITIONS:

- 1. This project approval shall expire on March 25, 2005 unless a time extension request is filed with the Community Development Department prior to expiration.
- 2. The site shall be developed and maintained in accordance with the approved plans and unless specifically provided for through the Planned Development process shall not waive compliance with any sections of the Zoning Code, all other applicable City Ordinances, and applicable Specific Plans.
- 3. Prior to occupancy, all conditions of approval shall be completed to the satisfaction of the City Engineer and Community Developer Director or his designee.
- 4. Any site specific condition imposed by the Planning Commission in approving this project may be modified or eliminated, or new conditions may be added, provided that the Planning Commission shall first conduct a public hearing in the same manner as required for the approval of this project. No such modification shall be made unless the Commission finds that such modification is necessary to protect the public interest and/or neighboring properties, or, in the case of deletion of an existing condition, that such action is necessary to permit reasonable operation and use for this approval.
- 5. This project is subject to the California Environmental Quality Act (CEQA) which requires the applicant submit a \$25.00 filing fee for the Notice of Determination payable to "County

(Adopted by Planning Commission Resolution _____)

of San Luis Obispo". The fee should be submitted to the Community Development Department within 24 hours of project approval which is then forwarded to the San Luis Obispo County Clerk. Please note that the project may be subject to court challenge unless the required fee is paid.

- 6. The site shall be kept in a neat manner at all times and the landscaping shall be continuously maintained in a healthy and thriving condition.
- 7. All signs shall be subject to review and approval as required by Municipal Code Section 21.19 and shall require a separate application and approval prior to installation of any sign.
- 8. All outdoor storage shall be screened from public view by landscaping and walls or fences per Section 21.21.110 of the Municipal Code.
- 9. All trash enclosures shall be constructed of decorative masonry block compatible with the main buildings. Gates shall be view obscuring and constructed of durable materials such as painted metal or chain link with plastic slatting.
- 10. All existing and/or new ground-mounted appurtenances such as air-conditioning condensers, electrical transformers, backflow devices etc., shall be screened from public view through the use of decorative walls and/or landscaping subject to approval by the Community Development Director or his designee. Details shall be included in the building plans.
- 11. All existing and/or new roof appurtenances such as air-conditioning units, grease hoods, etc. shall be screened from public view. The screening shall be architecturally integrated with the building design and constructed of compatible materials to the satisfaction of the Community Development Director or his designee. Details shall be included in the building plans.
- 12. All existing and/or new lighting shall be shielded so as to be directed downward in such a manner as to not create off-site glare or adversely impact adjacent properties. The style, location and height of the lighting fixtures shall be submitted with the building plans and subject to approval by the Community Development Director or his designee.
- 13. All existing and/or new landscaping shall be installed with automatic irrigation systems.
- 14. All walls/fences and exposed retaining walls shall be constructed of decorative materials which include but are not limited to splitface block, slumpstone, stuccoed block, brick, wood, crib walls or other similar materials as determined by the Development Review Committee, but specifically excluding precision block.
- 15. The following areas shall be placed in the Landscape and Lighting District:

The developer shall install all improvements and landscape areas. City acceptance on behalf of the Landscape and Lighting District shall be subject to the approval of the Public Works Street Department (237-3864).

16. All parking lot landscape planters shall have a minimum outside dimension of six feet and shall be separated from parking and driving areas by a six inch high solid concrete curb.
17. The following areas shall be permanently maintained by the property owner, Homeowners Association, or other means acceptable to the City:
The Private Driveway _____

18. It is the property owner's responsibility to insure that all construction of private property improvements occur on private property. It is the owner's responsibility to identify the property lines and insure compliance by the owner's agents.

B. THE FOLLOWING CONDITIONS SHALL BE COMPLETED PRIOR TO THE ISSUANCE OF BUILDING PERMITS:

1. Two sets of the revised Planning Commission approved plans incorporating all Conditions of Approval, standard and site specific, shall be submitted to the Community Development Department prior to the issuance of building permits.
2. Prior to the issuance of building permits, the
 Development Review Committee shall approve the following:
 Planning Division Staff shall approve the following:
- a. A detailed site plan indicating the location of all structures, parking layout, outdoor storage areas, walls, fences and trash enclosures;
 - b. A detailed landscape plan;
 - c. A detailed building elevations of all structures indicating awning materials, colors, and architectural treatments;
 - d. Other: exterior lighting shielding cut-sheets
3. The applicant shall meet with the City's Crime Prevention Officer prior to the issuance of building permits for recommendations on security measures to be incorporated into the design of the structures to be constructed. The applicant is encouraged to contact the Police Department at (805) 237-6464 prior to plan check submittal.

C. THE FOLLOWING CONDITIONS SHALL BE COMPLETED PRIOR TO OCCUPANCY:

1. Occupancy of the facility shall not commence until such time as all Uniform Building Code and Uniform Fire Code regulations have been complied with. Prior to occupancy, plans shall be submitted to the Paso Robles Fire Department and the Building Division to show

compliance. The building shall be inspected by the appropriate department prior to occupancy.

- 2. All public or private manufactured slopes located adjacent to public right-of-ways on property in excess of six (6) feet in vertical height and of 2.5:1 or greater slope shall be irrigated and landscaped for erosion control and to soften their appearance as follows: one 15-gallon tree per each 250 square feet of slope area, one 1-gallon or larger size shrub per each 100 square feet of slope area, and appropriate ground cover. Trees and shrubs shall be staggered in clusters to soften and vary the slope plane. Slope planting shall include a permanent irrigation system be installed by the developer prior to occupancy. In lieu of the above planting ratio, the applicant may submit a slope planting plan by a licensed landscape architect or contractor providing adequate landscaping, erosion control and slope retention measures; the slope planting plan is subject to approval by the Development Review Committee. Hydroseeding may be considered on lots of 20,000 square feet or greater.

PUBLIC WORKS DEPARTMENT - The applicant shall contact the Engineering Division, (805) 237-3860, for compliance with the following conditions:

APPLICANT: Chris Thomas
 PREPARED BY: John Falkenstien
 REPRESENTATIVE: Tim Roberts
 PROJECT: CUP 01-015

All conditions marked are applicable to the above referenced project for the phase indicated.

D. PRIOR TO ANY PLAN CHECK:

- 1. The applicant shall enter into an Engineering Plan Check and Inspection Services Agreement with the City.

E. PRIOR TO ISSUANCE OF A GRADING PERMIT:

- 1. Prior to approval of a grading plan, the developer shall apply through the City, to FEMA and receive a Letter of Map Amendment (LOMA) issued from FEMA. The developer's engineer shall provide the required supporting data to justify the application.
- 2. The proposed structures and grading shall not encroach into the 100-year floodway as specified in Municipal Code Chapter 21.14 "Flood Damage Prevention Regulations".
- 3. Any existing Oak trees located on the project site shall be protected and preserved as required in City Ordinance No. 553, Municipal Code No. 10.01 "Oak Tree Preservation", unless specifically approved to be removed. An Oak tree inventory shall be prepared listing the Oak trees, their disposition, and the proposed location of any replacement trees required. In the event an Oak tree is designated for removal, an approved Oak Tree Removal Permit must be obtained from the City, prior to removal.

(Adopted by Planning Commission Resolution _____)

- 4. A complete grading and drainage plan prepared by a registered civil engineer shall be included with the improvement plans. Drainage calculations shall be submitted, with provisions made for on-site detention/ retention if adequate disposal facilities are not available, as determined by the City Engineer.
- 5. A Preliminary Soils and/or Geology Report shall be prepared by a registered engineer for the property to determine the presence of expansive soils or other soils problems and shall make recommendations regarding grading of the proposed site.

F. PRIOR TO ANY SITE WORK:

- 1. All off-site public improvement plans shall be prepared by a registered civil engineer and shall be submitted to the City Engineer for review and approval. The improvements shall be designed and placed to the Public Works Department Standards and Specifications.
- 2. The applicant shall submit a composite utility plan signed as approved by a representative of each public utility, together with the improvement plans. The composite utility plan shall also be signed by the Water, Fire, Wastewater, and Street Division heads.
- 3. Any grading anticipated during the rainy season (October 15 to April 15) will require the approval of a Construction Zone Drainage and Erosion Control Plan to prevent damage to adjacent property. Appropriateness of areas shall be subject to City Engineer approval.
- 4. Any construction within an existing street shall require a Traffic Control Plan. The plan shall include any necessary detours, flagging, signing, or road closures requested. Said plan shall be prepared and signed by a registered civil or traffic engineer.
- 5. Landscape and irrigation plans for the public right-of-way shall be incorporated into the improvement plans and shall require a signature of approval by the Department of Public Works, Street Superintendent and the Community Development Department.
- 6. The owner shall offer to dedicate and improve the following street(s) to the standard indicated:

18 th Street	Local Street	A-5
Street Name	City Standard	Standard Drawing No.
Street Name	City Standard	Standard Drawing No.
Street Name	City Standard	Standard Drawing No.
- 7. The owner shall offer to dedicate to the City the following easement(s). The location and alignment of the easement(s) shall be to the description and satisfaction of the City Engineer:

(Adopted by Planning Commission Resolution _____)

- a. Public Utilities Easement;
- b. Water Line Easement;
- c. Sewer Facilities Easement;
- d. Landscape Easement;
- e. Storm Drain Easement.

G. PRIOR TO ISSUANCE OF A BUILDING PERMIT:

- 1. A final soils report shall be submitted to the City prior to the final inspection and shall certify that all grading was inspected and approved, and that all work has been done in accordance with the plans, preliminary report, and Chapter 70 of the Uniform Building Code.
- 2. The applicants civil and soils engineer shall submit a certification that the rough grading work has been completed in substantial conformance to the approved plans and permit.
- 3. When retaining walls are shown on the grading plan, said walls shall be completed before approval of the rough grade, and prior to issuance of any building permits, unless waived by the Building Official and the City Engineer.
- 4. All property corners shall be staked for construction control, and shall be promptly replaced if destroyed.
- 5. Building permits shall not be issued until the water system has been completed and approved, and a based access road installed sufficient to support the City's fire trucks per Fire Department recommendation.
- 6. The developer shall annex to the City's Landscape and Lighting District for payment of the operating and maintenance costs of the following:
 - a. Street lights;
 - b. Parkway and open space landscaping;
 - c. Wall maintenance in conjunction with landscaping;
 - d. Graffiti abatement;
 - e. Maintenance of open space areas.
- 7. Prior to the issuance of a Building Permit for a building within Flood Insurance Rate Map (FIRM) - in zones A1-A30, AE, AO, AH, A, V1-V30, VE and V - the developer shall provide an Elevation Certificate in accordance with the National Flood Insurance Program. This form must be completed by a land surveyor, engineer or architect licensed in the State of California.
- 8. Prior to the issuance of a Building Permit for a building within Flood Insurance Rate Map (FIRM) in zones A1-A30, AE, AO, AH, A, V1-V30, VE and V, the developer shall provide a Flood Proofing Certificate in accordance with the National Insurance Program. This form

(Adopted by Planning Commission Resolution _____)

must be completed by a land surveyor, engineer or architect licensed in the State California.

H. PRIOR TO ISSUANCE OF CERTIFICATE OF OCCUPANCY:

- 1. The applicant shall pay any current and outstanding fees for Engineering Plan Checking and Construction Inspection services and any outstanding annexation fees.
- 2. No buildings shall be occupied until all public improvements are completed and approved by the City Engineer, and accepted by the City Council.
- 3. All final property corners and street monuments shall be installed before acceptance of the public improvements.
- 4. All top soil removed shall be stockpiled and evenly distributed over the slopes and lots upon completion of rough grading to support hydroseeding and landscaping. All slope areas shall be protected against erosion by hydroseeding or landscaping.
- 5. The applicant shall install all street names, traffic signs and traffic striping as directed by the City Engineer.
- 6. If the adjoining existing City street is inadequate for the traffic generated by the project, or will be severely damaged by the construction, the applicant shall remove the entire roadway and replace it with a minimum full half-width street plus a 12' wide travel lane and 8' wide graded shoulder adequate to provide for two-way traffic. (A finding of "rough proportionality" has been made in the resolution for this condition).
- 7. If the development includes a phased street construction along the project boundary for future completion by the adjacent property owner, the applicant shall provide a minimum half-width street plus a 12' wide travel lane and 4' wide graded shoulder adequate for two-way traffic. (A finding of "rough proportionality" has been made in the resolution for this condition).
- 8. When the project fronts on an existing street, the applicant shall pave-out from the proposed curb to the edge of pavement if the existing pavement section is adequate, and shall feather the new paving out to the centerline for a smooth transition. If the existing pavement is inadequate, the roadway shall be replaced to centerline and the remaining pavement shall be overlaid. (A finding of "rough proportionality" has been made in the resolution for this condition).
- 9. Any utility trenching in existing streets shall be overlaid to restore a smooth riding surface as required by the City Engineer. Boring and jacking rather than trenching may be required on newly constructed or heavily traveled City streets.
- 10. The applicant shall install all utilities (sewer, water, gas, electricity, cable TV and telephone) underground (as shown on the composite utility plan). Street lights shall be installed at locations as required by the City Engineer. All existing overhead utilities

adjacent to or within the project shall be relocated underground except for electrical lines 77 kilovolts or greater. All utilities shall be extended to the boundaries of the project. All underground construction shall be completed and approved by the public utility companies, and the subgrade shall be scarified and compacted, before paving the streets.

- 11. Prior to paving any street the water and sewer systems shall successfully pass a pressure test. The sewer system shall also be tested by a means of a mandrel and video inspection with a copy of the video tape provided to the City. No paving shall occur until the City has reviewed and viewed the sewer video tape and has determined that the sewerline is acceptable. Any repair costs to the pipeline including trench paving restoration shall be at the developer's expense.
- 12. A blackline clear Mylar (0.4 MIL) copy and a blue line print of as-built improvement plans, signed by the engineer of record, shall be provided to the City Engineer prior to the final inspection. A reduced copy (i.e. 1" = 100') of the composite utility plan shall be provided to update the City's Atlas Map.
- 13. All construction refuse shall be separated (i.e. concrete, asphalt concrete, wood gypsum board, etc.) and removed from the project in accordance with the City's Source Reduction and Recycling Element.

PASO ROBLES FIRE DEPARTMENT - The applicant shall contact the Fire Department, (805) 237-3973, for compliance with the following conditions:

I. GENERAL CONDITIONS

- 1. Fire hydrants shall be installed at intervals as required by the Fire Chief and City Engineer. The maximum spacing for single family residential shall be 500 feet. The maximum spacing for multi-family and commercial/ residential shall be 300 feet. On-site hydrants shall be placed as required by the Fire Chief.
- 2. Building permits shall not be issued until the water system, including hydrants, has been tested and accepted and a based access road installed sufficient to support the City's fire apparatus (HS-20 truck loading). The access road shall be kept clear to a minimum of 24 feet at all times and shall be extended to each lot and shall be maintained to provide all weather driving conditions.
- 3. No buildings shall be occupied until all improvements are completed and accepted by the City for maintenance.
- 4. If the development includes phased street construction, temporary turn-arounds shall be provided for streets that exceed 150 feet in length. The temporary turn around shall meet City requirements as set forth in the Public Works Department Standards and Specifications.
- 5. All open space areas to be dedicated to the City shall be inspected by the Fire Department

(Adopted by Planning Commission Resolution _____)

prior to acceptance. A report shall be submitted recommending action needed for debris, brush and weed removal and tree trimming. The developer shall clean out all debris, dead limbs and trash from areas to be recorded as open space prior to acceptance into a Benefit Maintenance District.

- 6. Any open space included in a private development shall be subject to the approval of a vegetation management plan approved by the Fire Chief.
- 7. Each tract or phase shall provide two sources of water and two points of access unless otherwise determined by the Fire Chief and Public Works Director.
- 8. Provisions shall be made to update the Fire Department Run Book.

RECON PACED SOIL (OR SIN 2).

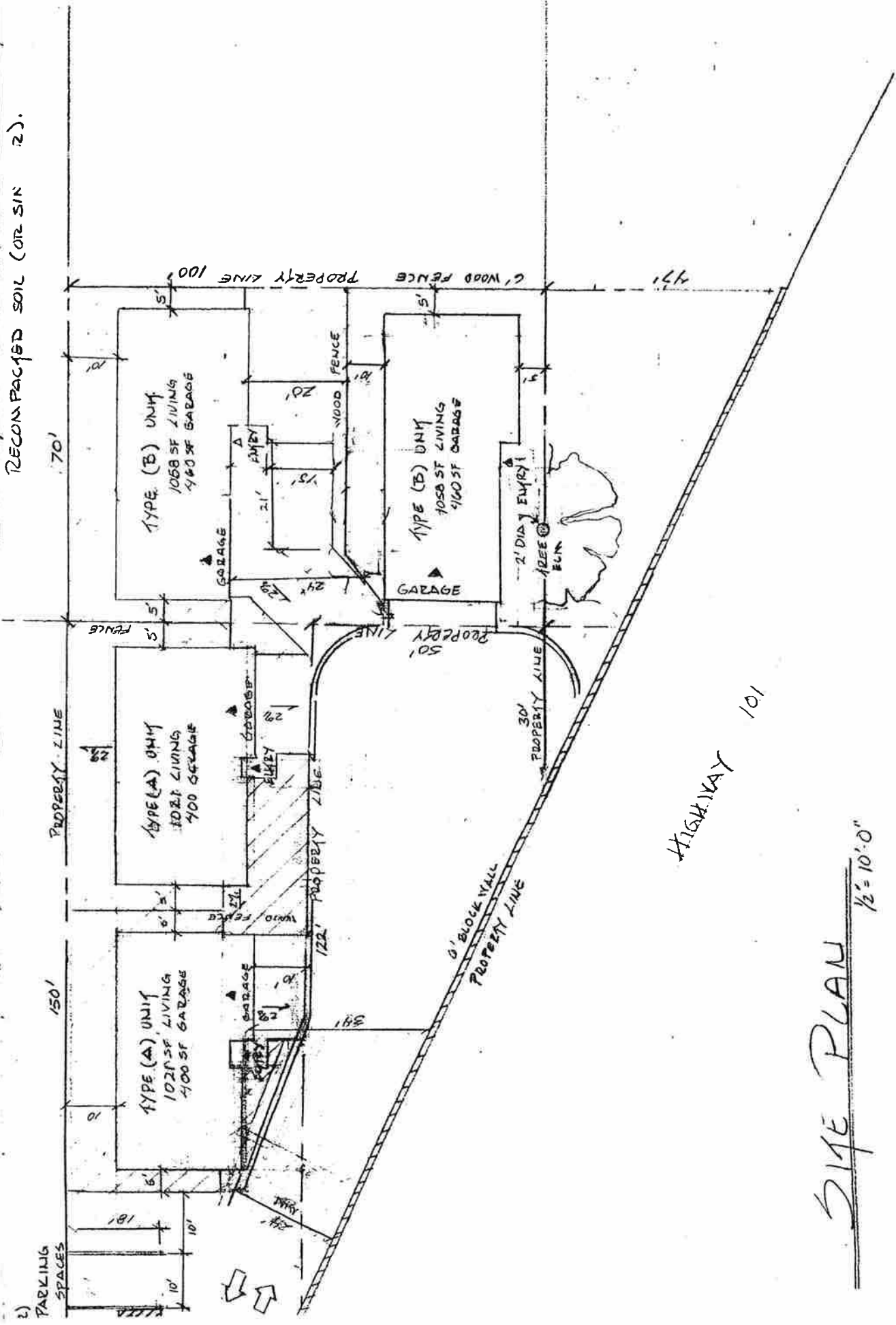

SITE PLAN 1/2" = 10'-0"

EXHIBIT B
SITE PLAN
CUP 02-015
(THOMAS)

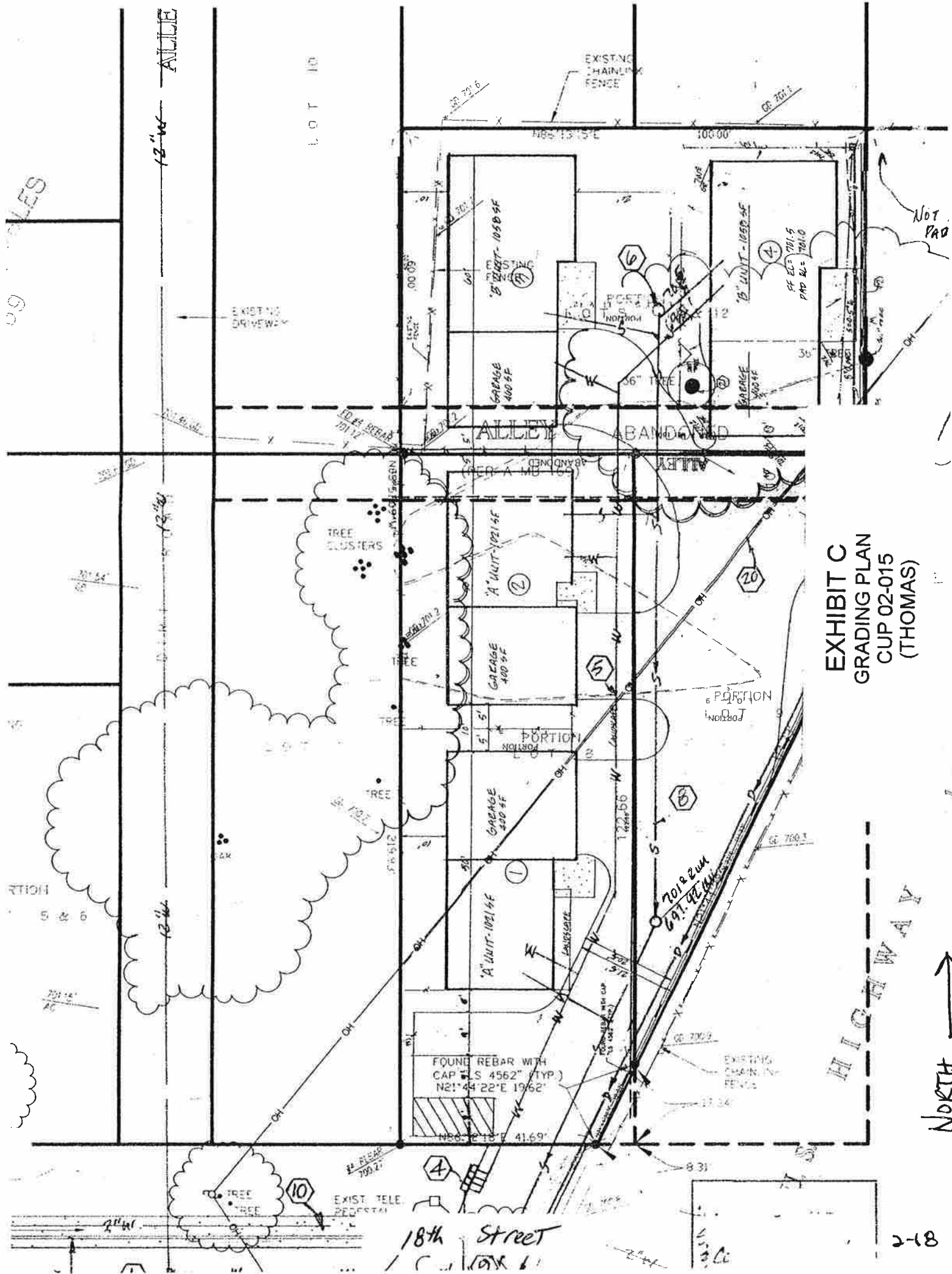
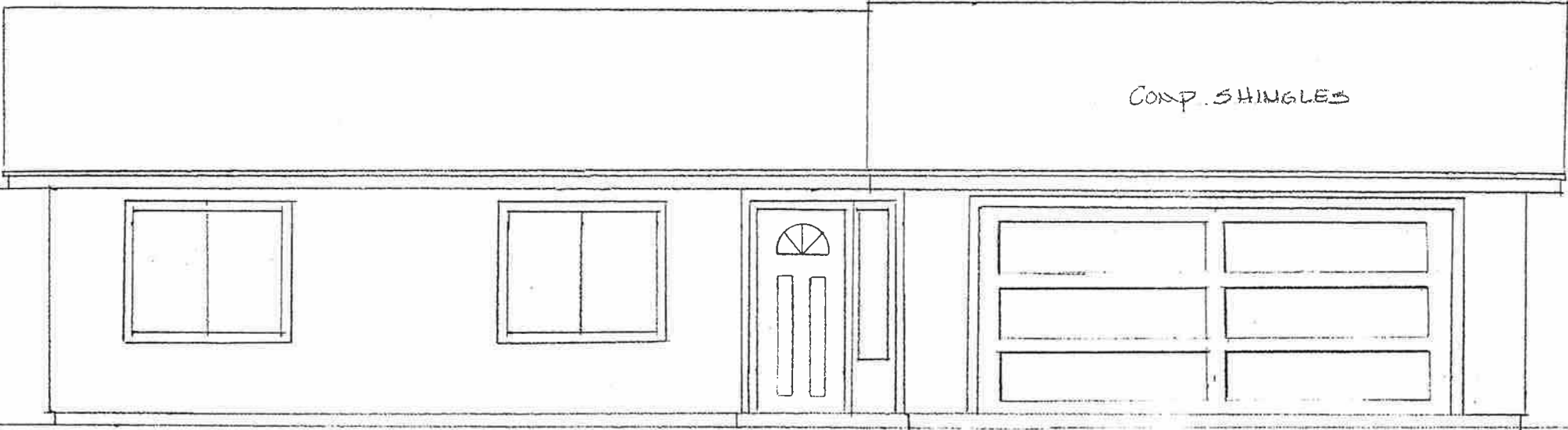

EXHIBIT C
 GRADING PLAN
 CUP 02-015
 (THOMAS)



COMP. SHINGLES

FRONT
EAST/SOUTH

1/4" = 1'-0"

EXHIBIT D
TYPICAL FRONT ELEVATION
CUP 02-015
(THOMAS)

2-19